

FRONT ELEVATION

MMDA (A)/PP No. /
 C.No. A/7729/89
 Assl. Revised Plan dt. 3-11-89
 Scrutiny
 PART I 5/17/89
 PART II

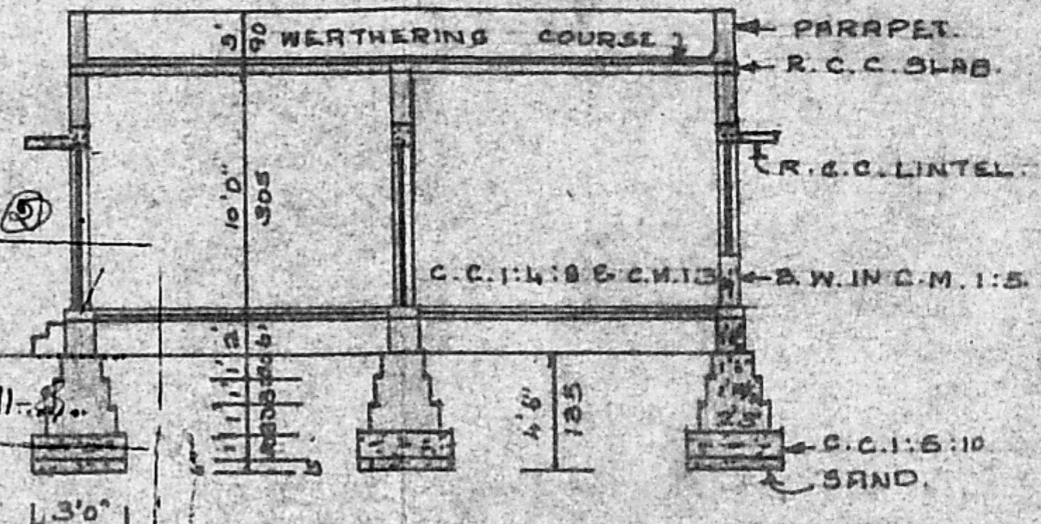

SECTION ON AA

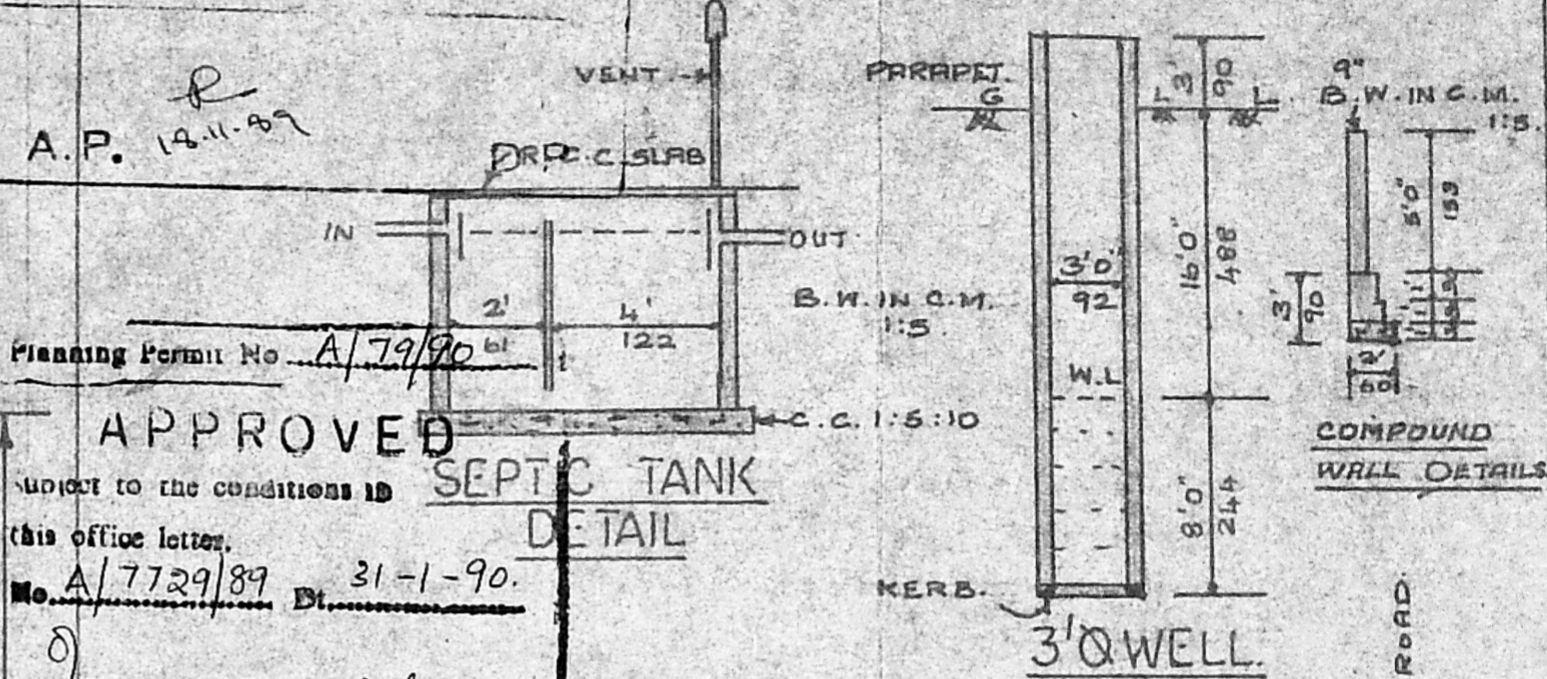

Planning Permit No. A/79/90
APPROVED
 subject to the conditions in SEPTIC TANK
 this office letter. DETAIL
 No. A/7729/89 Dt. 31-1-90.
 C. P. Umale
 FOR MEMBER SECRETARY,
 MADRAS METROPOLITAN
 DEVELOPMENT AUTHORITY

RECOMMENDATION:
 5:30 FOR FOUNDATION.
 IN C.M. 1:5 USING STOCK BRICK.
 R.C.C. 1:4 FOR PLINTH BEAM, LINTEL.

- 5' ROOF SLAB ETC.
- FLOORING WITH C.C. 1:4:8 & C.M. 1:3
- FLOOR FINISH WITH C.M. 1:3
- PLASTERING WITH C.M. 1:5
- D : DOOR : 3'3" x 7'0"
- D₁ : DOOR : 3'0" x 7'0"
- R.S. ROLLING SHUTTER : 5'0" x 7'0"
- W : WINDOW : 4'0" x 4'6"
- W₁ : WINDOW : 5'0" x 4'6"
- G : GRILL : 6'0" x 4'6"
- PLOT AREA : 3354 SQ. FT. 311.76 M²
- PLINTH AREA : 1228 SQ. FT. 114.12 M²

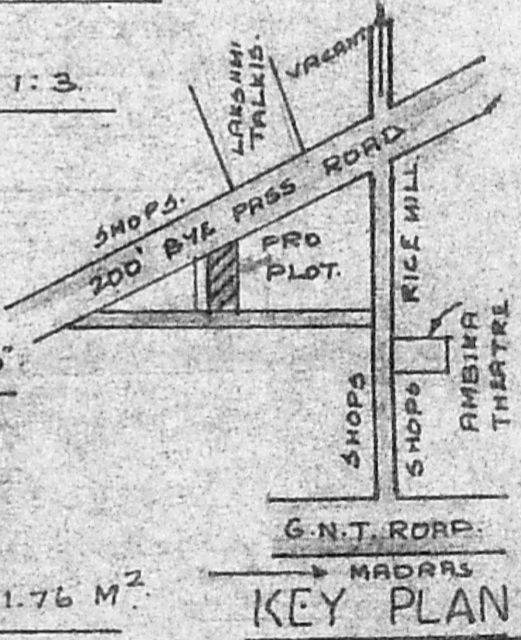

KEY PLAN

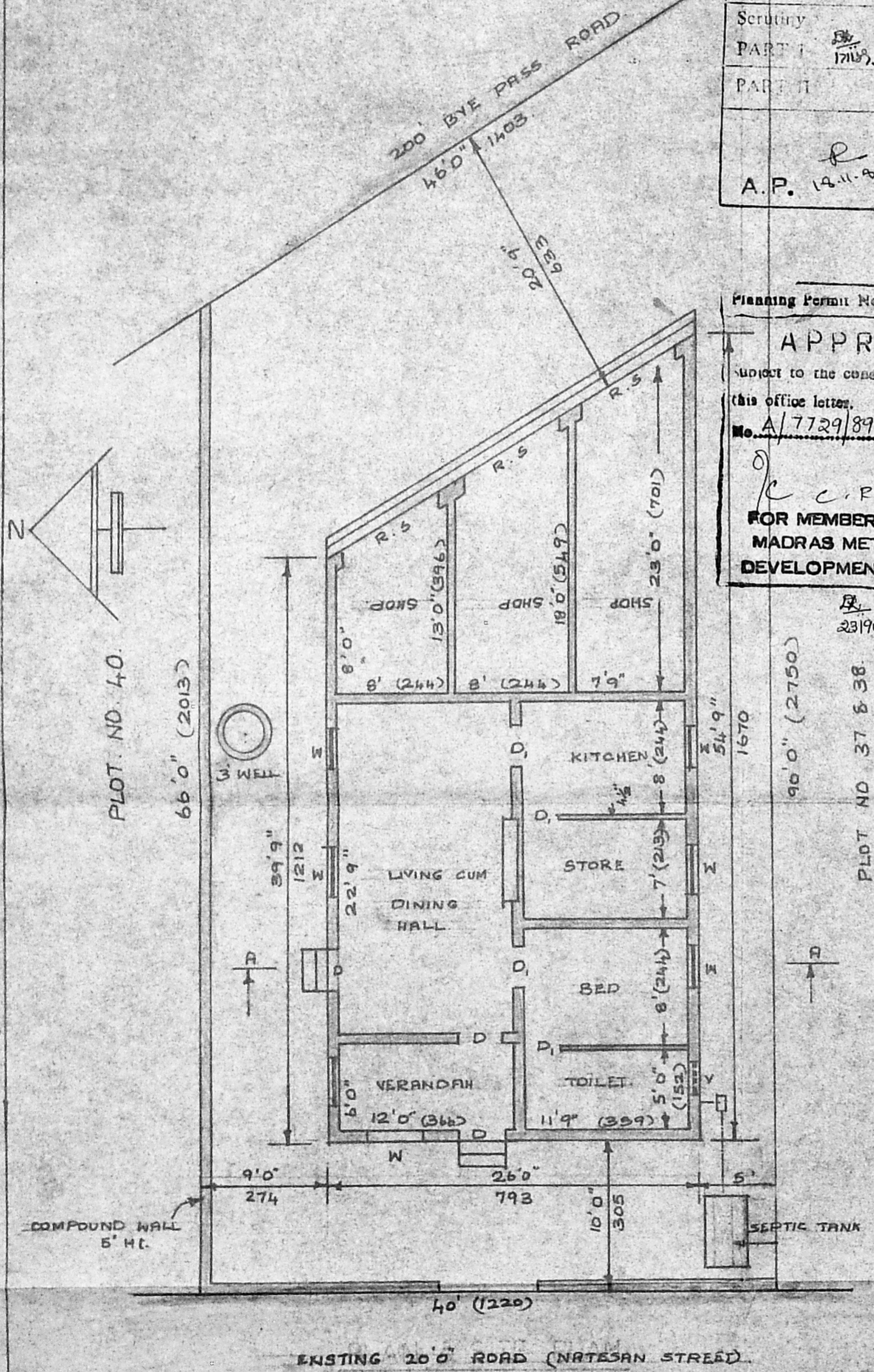

PLAN & SITE PLAN

$26'0" \times 39'9" = 1033.50$
 $\frac{1}{2} \times 15'0" \times 40'0" = 123.88 \text{ m}^2$

PROPOSED CONSTRUCTION OF
BUILDING IN S.NO 88/10 [88/2 PART]
NARAVARIKUPPAM VILLAGE &
TOWN PANCHAYAT, REDHILLS
 BELONGS TO: SRI. HEMATHRI. PLOT NO. 39.
 SCALE 1" = 8' 1:100.

P. N. Vydhinathan
C.N. VYDHINATHAN,
 Consulting Engineer (Civil)
 No. 59/1, Muthalamman Koil Street,
 WEST MAMBALAM,
 MADRAS-600033,
 LICENSED SURVEYOR
 CLASS No: 97
 CORPORATION OF MADRAS.

P. Hemathri
 OWNER